

6. Pg 2 of 2

1. Occ. Name: **STARK STREET CINEMA**

2. Address: **2929 NE KANE DR**

3. Occ Type: **THEATER**

4. Cross St: **29 TH & KANE DR**

7. 

8. Map # **J-31**

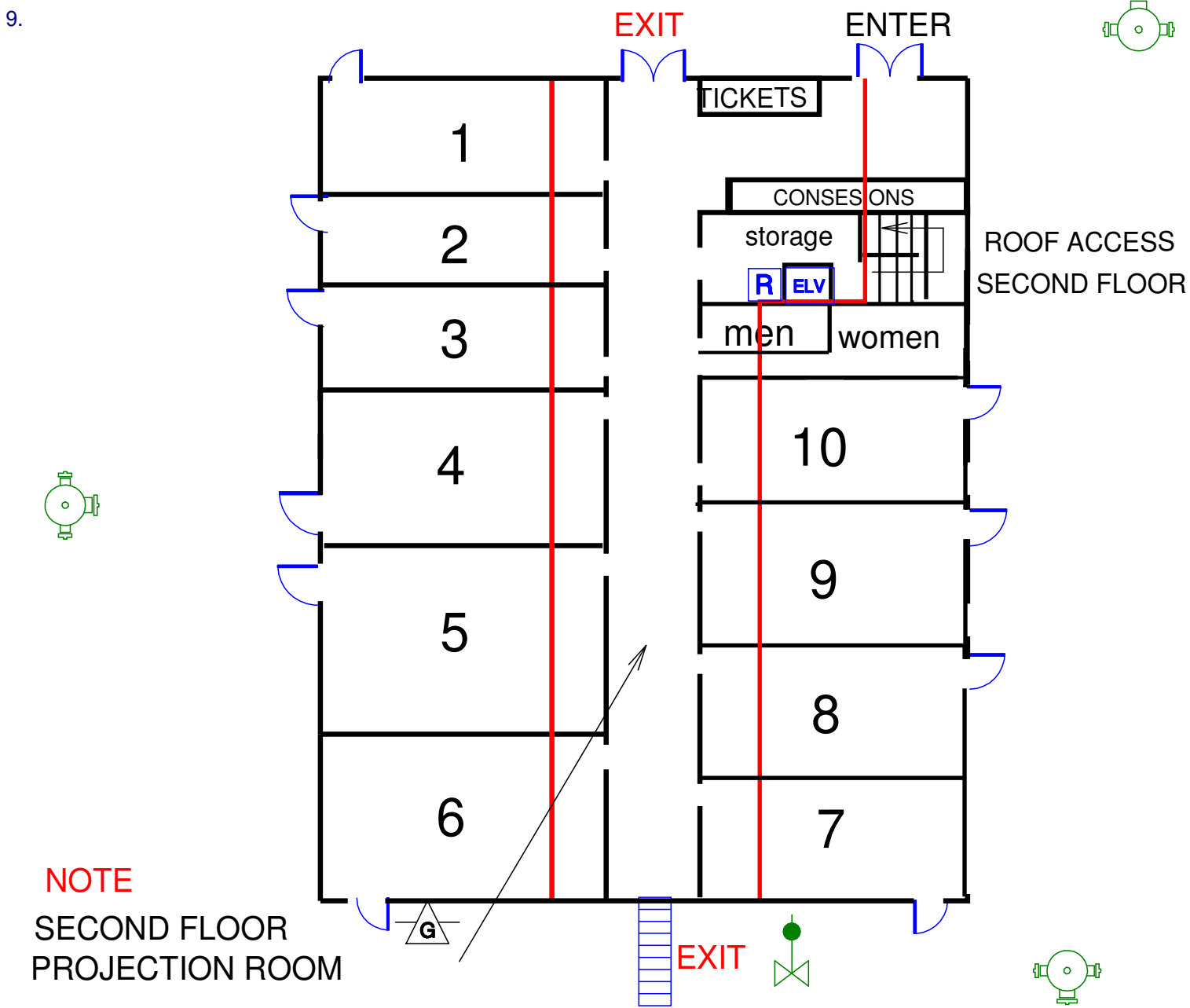

10. Sprinkler: FDC Location  
**SE CORNER**

11. Haz Materials  
**NONE**

12. Standpipe: FDC Location  
**NONE**

13. Best Access  
**NE KANE**

14. Bldg Ht. 2 Stories 25 Ft. | 15. Bldg Area 26000 Ft. 100 × 260 Ft.

16. Roof Construction Light Heavy Truss X | Unprotected Steel \_\_\_\_\_  
Heavy Truss \_\_\_\_\_ Heavy Timber \_\_\_\_\_ | Protected Steel \_\_\_\_\_ Concrete \_\_\_\_\_