

**NOTE**

Basement Under Restaurant  
With Conference Rooms and  
Second Kitchen

1. Occ. Name: **SHILO INN**

2. Address: **2572 NE HOGAN DR**

3. Occ Type: **HOTEL/ RESTAURANT**

4. Cross St: **NE 23rd & STARK**



PAGE **1** OF **2**

8. Map # **J-30**

**NE HOGAN DR**

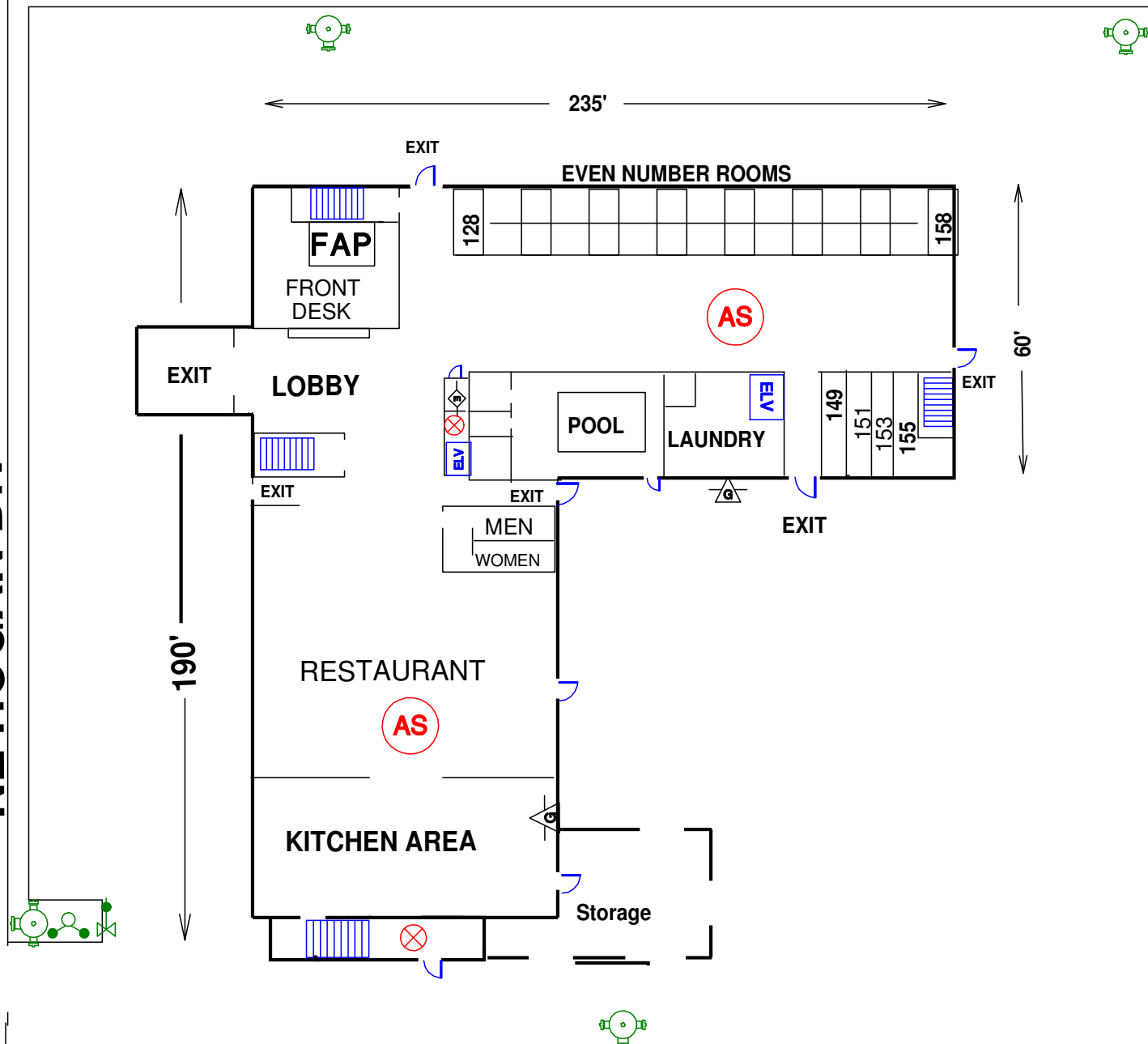

**STORIES** 4

**BLDG HT** 40'

**BLDG AREA**  
88,000 Sq Ft

**Sprinkler; FDC Location**  
North side of drive on Hogan

**Riser Location:**  
1 South Side Basement  
2 First Floor Through Lobby

**Standpipe Location:**  
2 1/2" Standpipe  
Connection in Stairs

**ROOF CONSTRUCTION**  
Composition Roofing over  
1/2' Plywood on Wood Truss

**BUILDING CONSTRUCTION**  
Wood Frame  
Fully Sprinkled Including Attic

