

2-99

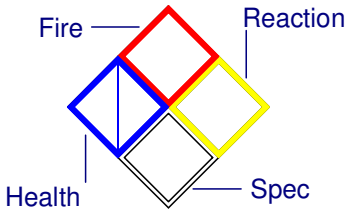

1. Occ. Name: HOLIDAY INN EXPRESS

7.

2. Address: 2323 N.E. 181st AVE.



3. Occ Type: 71 ROOM MOTEL

6. Pg 2 of 2

4. Cross St: N.E. WILKES RD.

8. Map # I-25

**UPPER FLOOR**

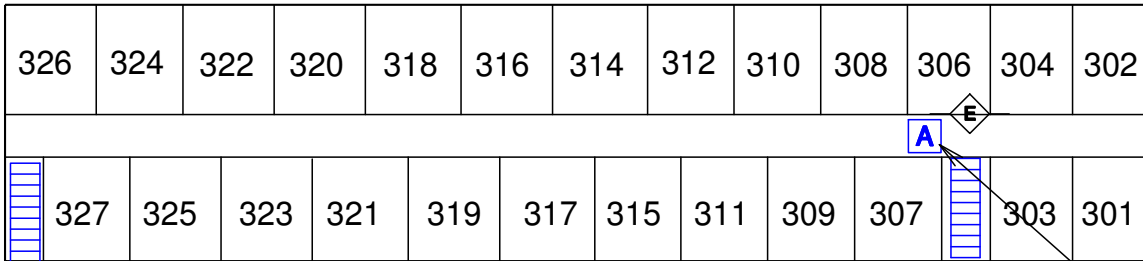

**MAIN FLOOR**

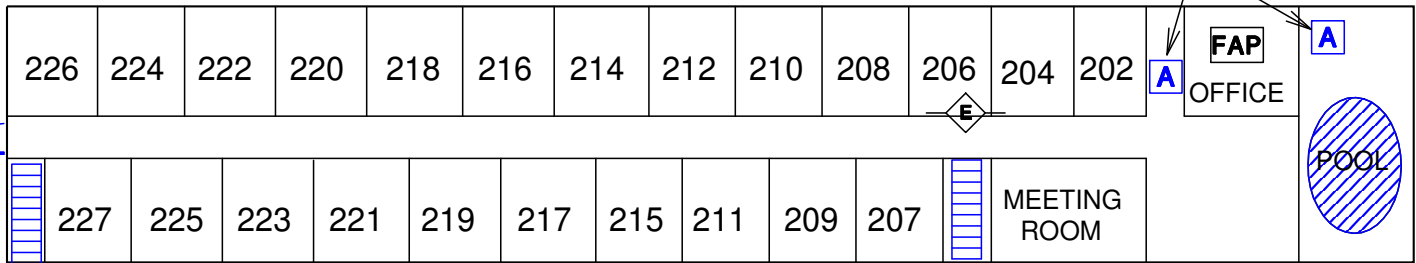

**LOWER FLOOR**

(BELOW GRADE)

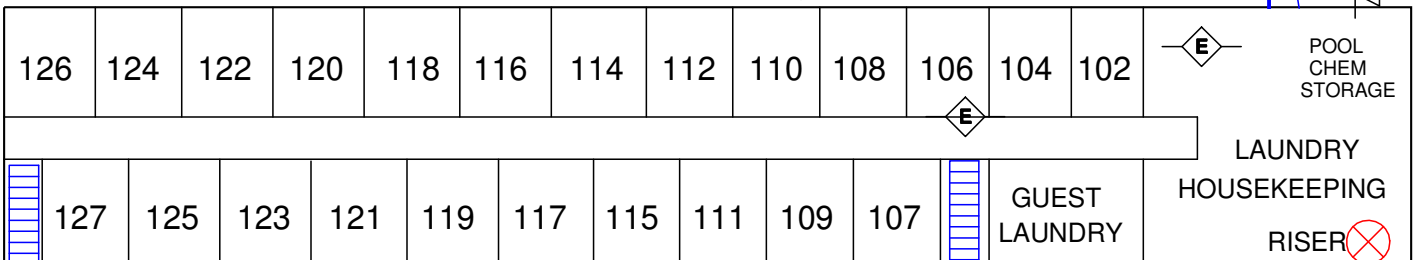

10. Sprinkler: FDC Location  
**SIDE A**

11. Haz Materials  
**POOL CHEMICALS IN HOUSE-KEEPING (IN BASEMENT)**

12. Standpipe: FDC Location  
**NONE**

13. Best Access  
**N.E. SAN RAFAEL TO N.E. 178th AV**

14. Bldg Ht. **3** Stories **25** Ft. 15. Bldg Area **39,000** SQ. FT. **50** Ft. × **260** Ft.

16. Roof Construction Light Truss **XX** Unprotected Steel \_\_\_\_\_  
Heavy Truss \_\_\_\_\_ Heavy Timber \_\_\_\_\_ Protected Steel \_\_\_\_\_ Concrete \_\_\_\_\_