

11-97

7.

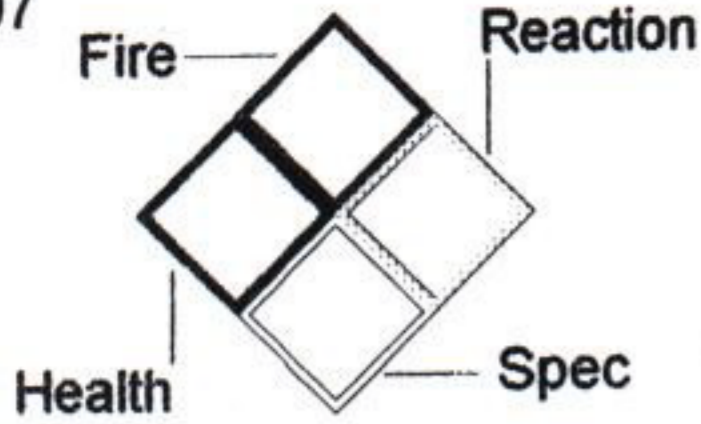

1. Occ. Name: **SLEEP INN**

2. Address: **2261 N.E. 181st AVENUE**

3. Occ Type: **76 UNIT MOTEL**

4. Cross St: **N.E. WILKES ROAD**

8. Map # **I-25**

6. Pg **2** of **2**



9.

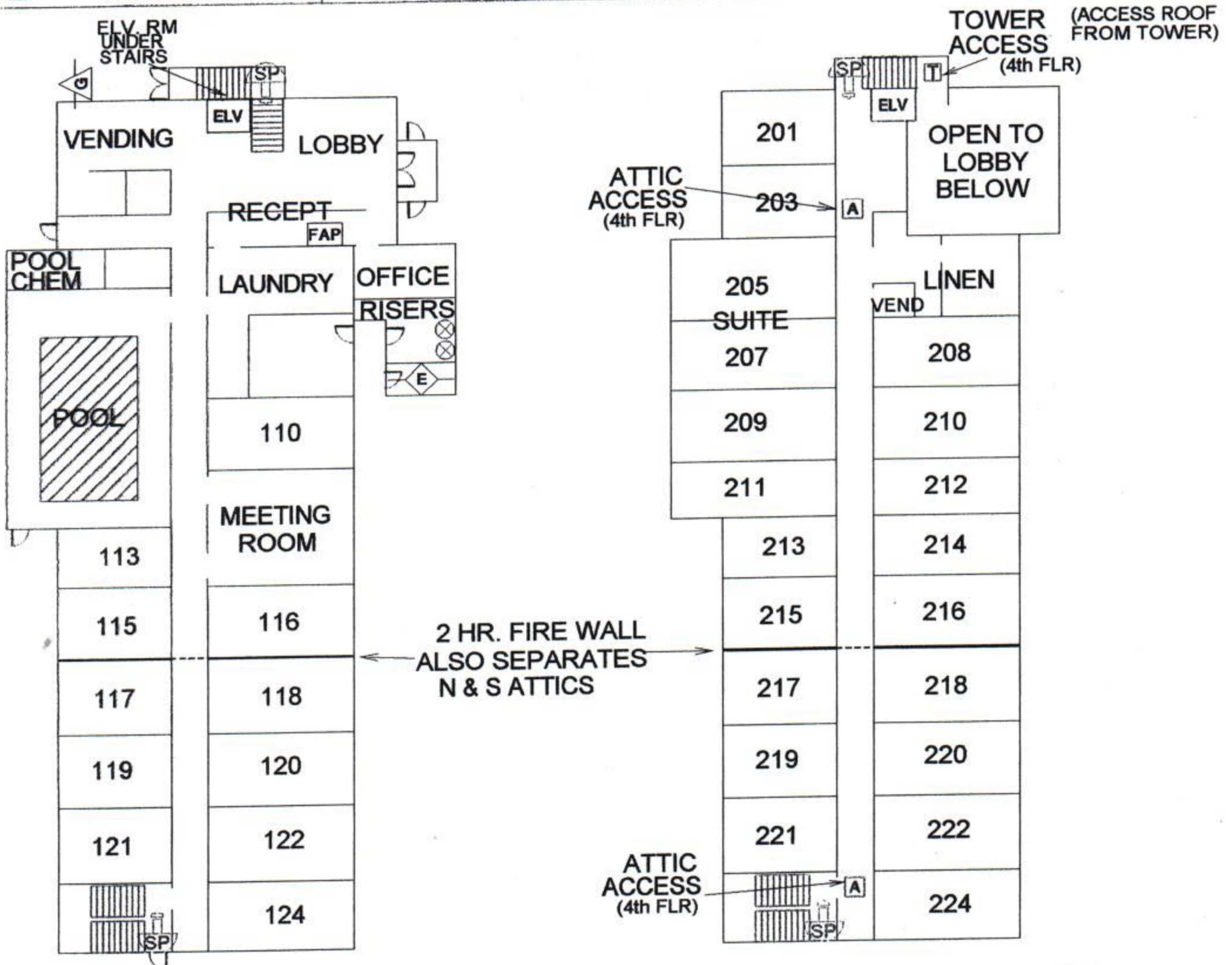

1st FLOOR

2-4 FLOORS

NOTE: SINGLE 2-1/2" STANDPIPE IN EACH STAIRWELL
 ATTIC SEPARATED BY 2 HR. FIREWALL
 ACCESS ROOF THROUGH TOWER
 TOWER SIGN BREAKERS IN TOWER

14. Bldg Ht. X	Stories X	Ft.	15. Bldg Area X	Ft. X	X	X	Ft.
16. Roof Construction Light Heavy Truss _____				Unprotected Steel _____			
Heavy Truss _____		Heavy Timber _____		Protected Steel _____		Concrete _____	