

BLDG. SIDE "C" IS TWO STORY

ALARM CODE #5557

**CONTACT PERSON
EDDIE SIFUENTES 666-6236**

1. Occ. Name: NORTH GRESHAM GRADE SCHOOL 7.

2. Address: 1001 S.E. 217th

3. Occ Type: 213--GRADE SCHOOL



6. Pg 1 of 1

4. Cross St: YAMHILL

8. Map # X J28

9.

ROOMS 6-15 HAVE DOORS TO COURTYARD

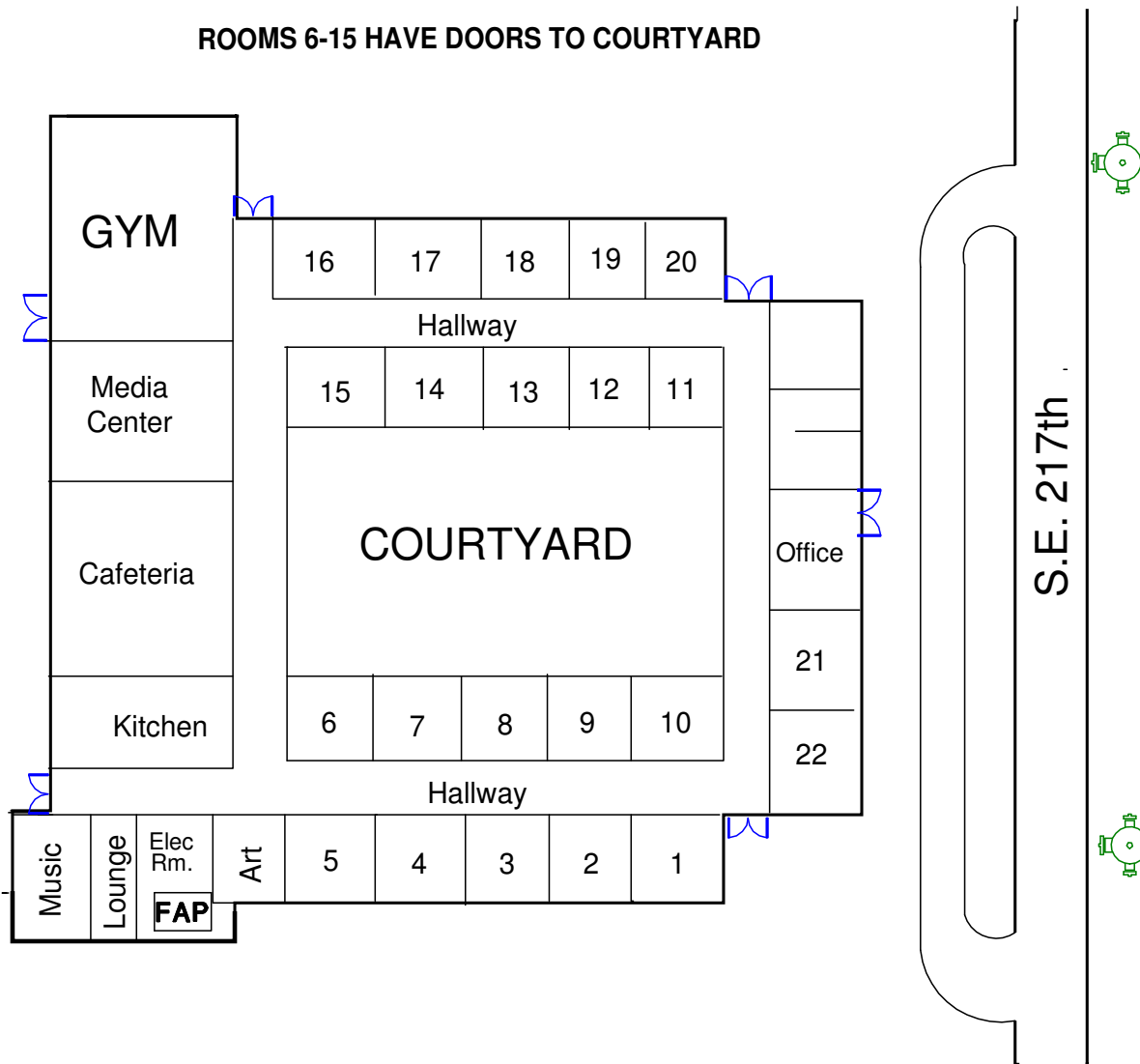

10. Sprinkler: FDC Location
NONE

11. Haz Materials
NONE

12. Standpipe: FDC Location
NONE

13. Best Access **STARK TO 217 or
BURNSIDE-FARRISS RD-217**

14. Bldg Ht. 15 Stories 1 Ft. 15. Bldg Area x12,000 Ft. x300 x400 x Ft.

16. Roof Construction Light Heavy Truss _____ Unprotected Steel _____
Heavy Truss _____ Heavy Timber XX Protected Steel _____ Concrete _____