

Special Notes:

1. Occ. Name: **TRAILS EAST APTS**
 2. Address: **1209 NE LINDEN**
 3. Occ Type: **423 7-20 APT UNITS**
 E. Burnside & NE Linden St
 4. Cross St: **NE Division & NE Linden St.**
 8. Map # **K29**

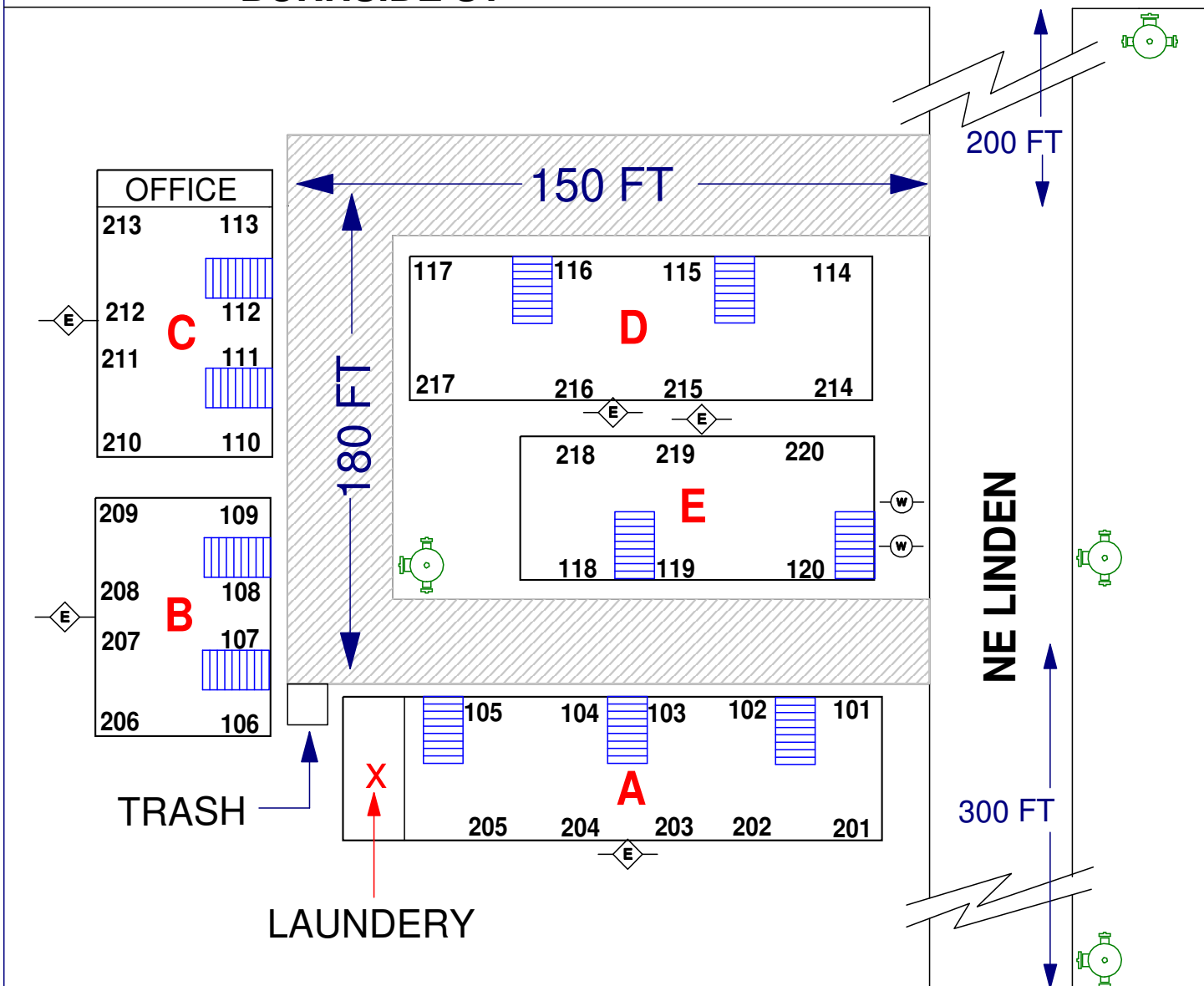

BURNSIDE ST



DIVISION ST

Building SQ Ft. Totals

A: 5,400	C: 4,400	E: 3,200	14. Bldg Ht. 25 ft
B: 4,400	D: 4,400		Stories 2

Roof Construction:
 LIGHTWIEGHT ENGINEERED
 WOOD TRUSS

Building construction:
 WOOD FRAME

