

2-98

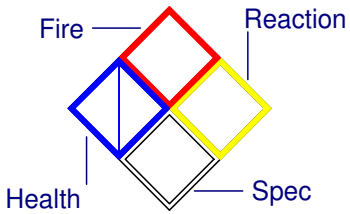

1. Occ. Name: GLENVIEW WOODS

7.

2. Address: 1302 - 1394 N.E. 183rd AVENUE



& 18305 - 18327 N.E. WASCO

6. Pg 1 of 1

4. Cross St: 183rd, WASCO, & HALSEY

8. Map # I-26

**N.E. HALSEY STREET**

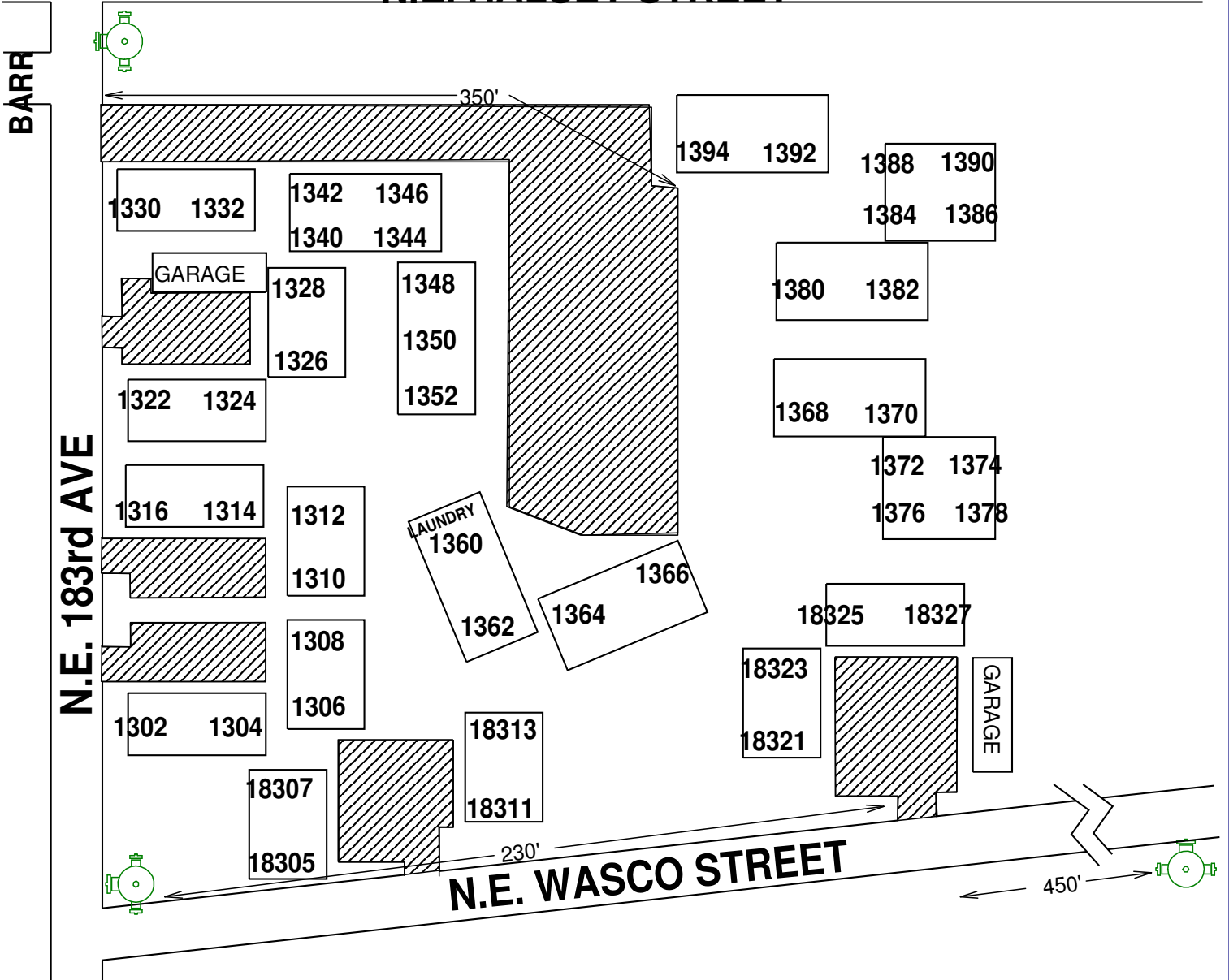

10. Sprinkler: FDC Location  
**NONE**

11. Haz Materials  
**GENERAL HOUSEHOLD**

12. Standpipe: FDC Location  
**NONE**

13. Best Access  
**HALSEY TO 183rd AVE.**

14. Bldg Ht. 1-2 Stories 10-20 Ft. 15. Bldg Area

x Ft. x x Ft.

16. Roof Construction Light Heavy Truss XX  
Heavy Truss \_\_\_\_\_ Heavy Timber \_\_\_\_\_

Unprotected Steel \_\_\_\_\_  
Protected Steel \_\_\_\_\_ Concrete \_\_\_\_\_

4062